

Legibility Impaired

CORNERSTONE HOMES OF RICHMOND HILL THIRD AMENDED CONDOMINIUM PLAT - DANE COUNTY, WISCONSIN

ADDRESS
6165, 6167, 6169, 6171 DELL DRIVE
MADISON, WI.

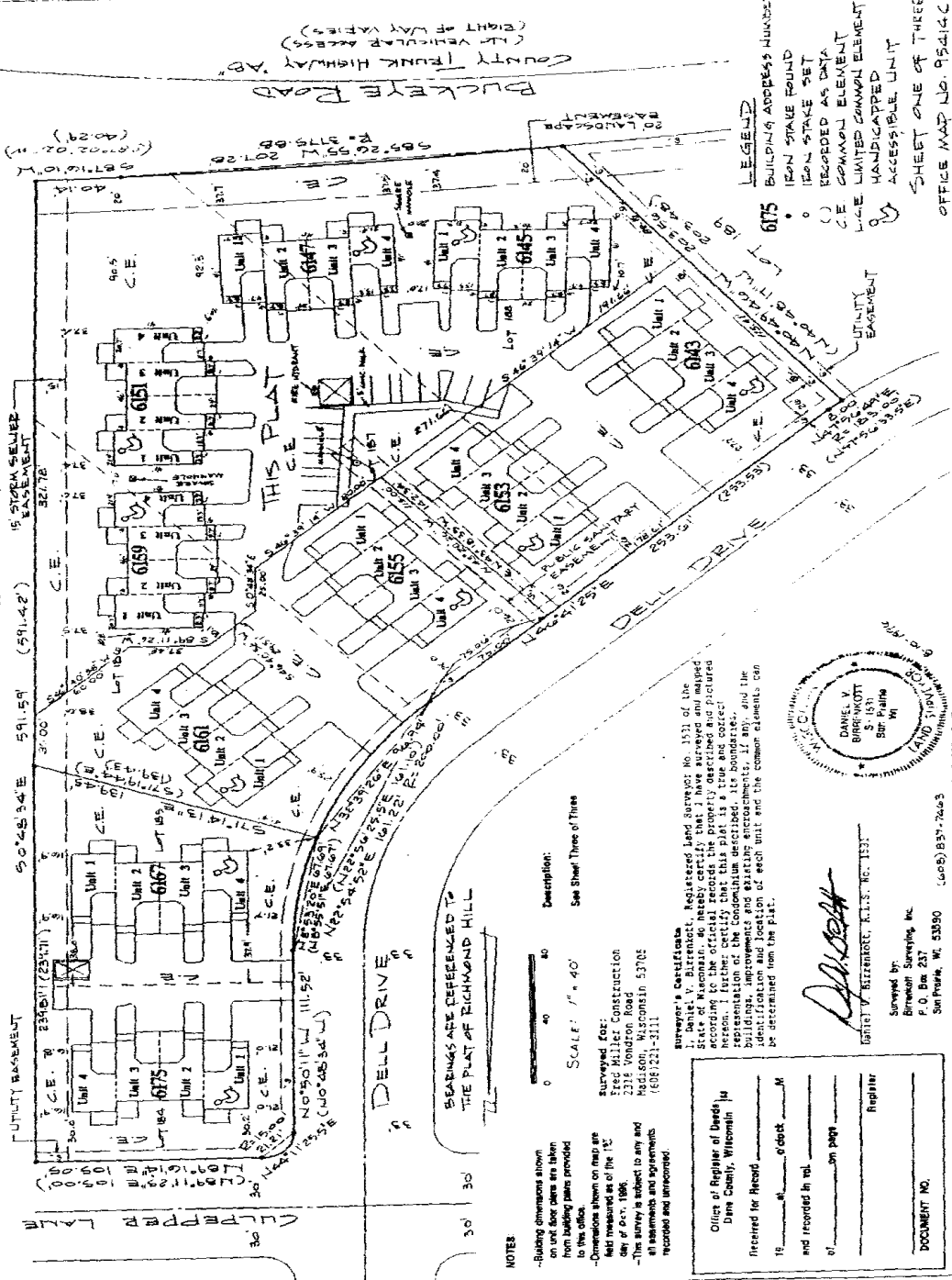

- LEGEND**
- BUILDING ADDRESS NUMBER
 - IRON STAKE FOUND
 - RECORDED AS DATA
 - COMMON ELEMENT
 - LIMITED COMMON ELEMENT
 - HANDICAPPED ACCESSIBLE UNIT
 - SHEET ONE OF THREE

OFFICE MAP NO. 95214C

UTILITY BASEMENT

50°45'34"E 591.59' (591.42')

15' STORM SEWER EASEMENT 32.78'

37.00'

30.00'

30.00'

30.00'

30.00'

30.00'

30.00'

30.00'

30.00'

30.00'

30.00'

30.00'

30.00'

30.00'

30.00'

30.00'

30.00'

30.00'

30.00'

30.00'

30.00'

30.00'

30.00'

30.00'

30.00'

30.00'

30.00'

30.00'

30.00'

NOTES

- Building dimensions shown on unit floor plans are taken from building plans provided to this office.
- Dimensions shown on map are field measured as of the 1st day of Oct. 1986.
- The survey is subject to any and all statements and agreements recorded and unrecorded.

SCALE: 1" = 40'
See Sheet Three of Three

Surveyed for:
Ired Miller Construction
2318 Vandron Road
Madison, Wisconsin 53705
(608)221-3111

Surveyor's Certificate
I, Daniel V. Birrenkott, Registered Land Surveyor No. 1531 of the State of Wisconsin, do hereby certify that I have surveyed and mapped according to the official records the property described and pictured hereon, to-wit: the plat of the Cornerstone Homes of Richmond Hill, as shown on the attached plat, and that the same is in accordance with the building, improvements and easements encroachments, if any, and the identification and location of each unit and the common elements can be determined from the plat.



D. V. Birrenkott
Daniel V. Birrenkott, R.L.S., No. 1531
Surveyed by:
Birnbeck Surveying, Inc.
P.O. Box 237
Sun Prairie, WI, 53590
(608)837-7243

Office of Register of Deeds
Dane County, Wisconsin

Received for Record _____ M
is _____ e'obck _____ M
and recorded in vol. _____
of _____ page _____
Register _____
DOCUMENT NO. _____